

Client: HempIndica
 Analysis date: 01/30/2019 12:19:10
 Method: GC-FID
 Data file: GC1-16-2922.CHR ()
 Sample: Sweet almond
 Operator: Holmes

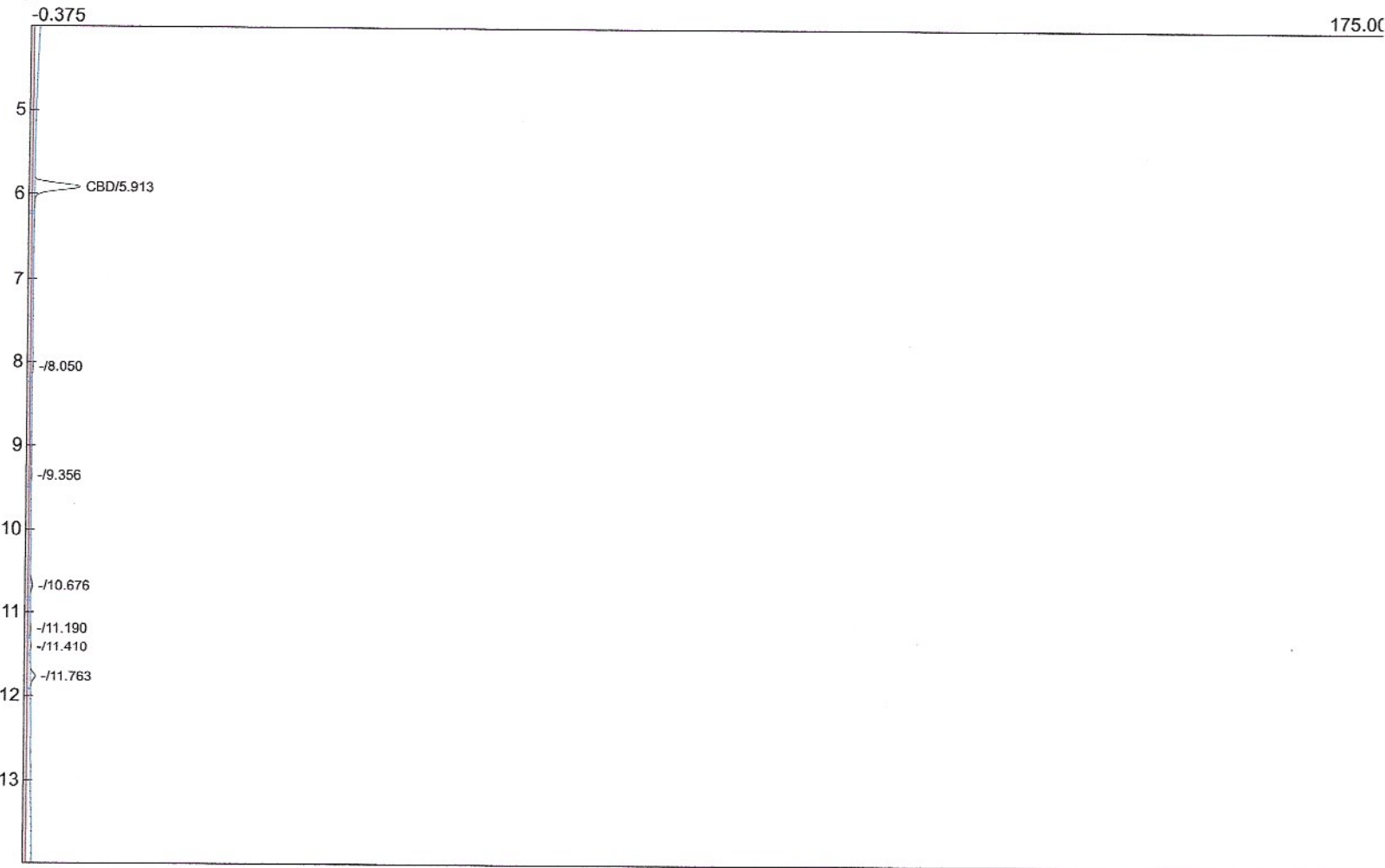

Component	Retention	Area	External	Units	Temperature
lvent	0.203	5335.1818	0.0000		170
iD	5.913	34.5839	35.1021 %		219
ta8-THC	0.000	0.0000	0.0000		0
ta9-THC	0.000	0.0000	0.0000 %		0
iG	0.000	0.0000	0.0000 %		0
iN	0.000	0.0000	0.0000 %		0
		5369.7657	35.1021		