

Client: Hemp Indica
 Analysis date: 01/29/2019 12:50:52
 Method: GC-FID
 Data file: GC1-16-2916.CHR ()
 Sample: Raw CBD Drops
 Operator: Holmes

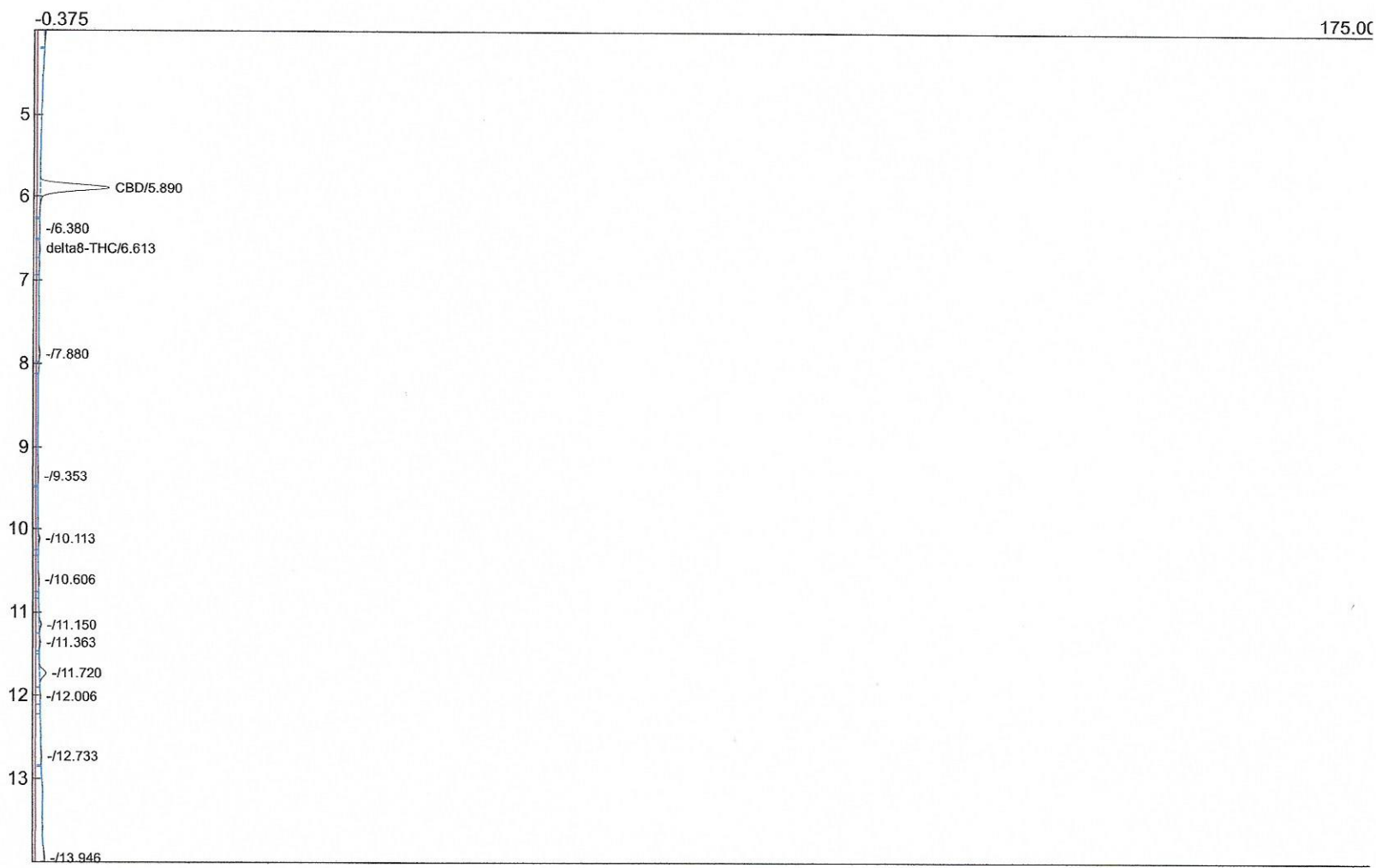

Component	Retention	Area	External	Units	Temperature
ivent	0.213	7065.4932	0.0000		170
iD	5.890	53.9216	1.3842	%	219
ta8-THC	6.613	0.7678	0.0203		226
ta9-THC	0.000	0.0000	0.0000	%	0
iG	0.000	0.0000	0.0000	%	0
iN	0.000	0.0000	0.0000	%	0
		7120.1826	1.4045		